

TOPVIEW

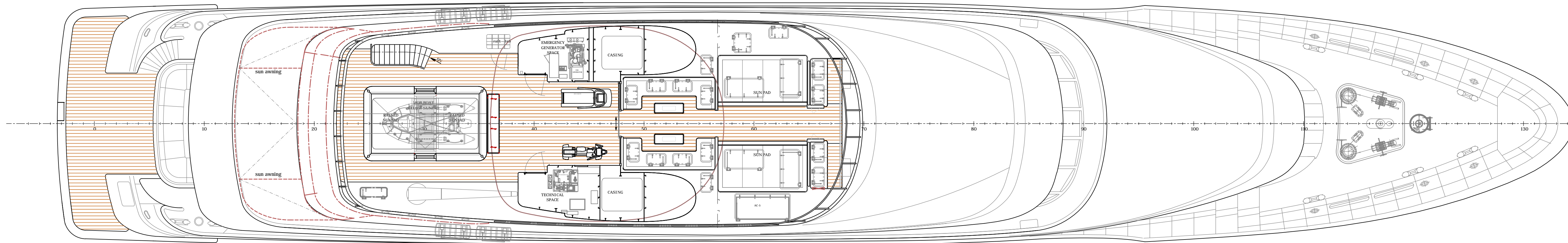

SUNDECK

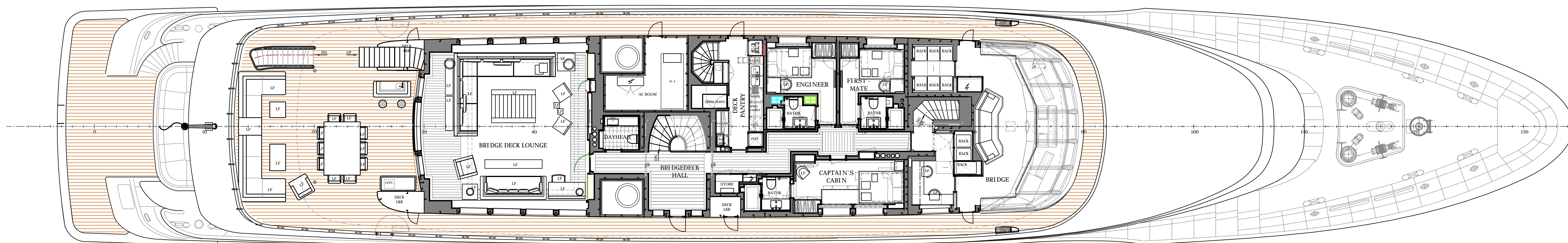

BRIDGEDECK

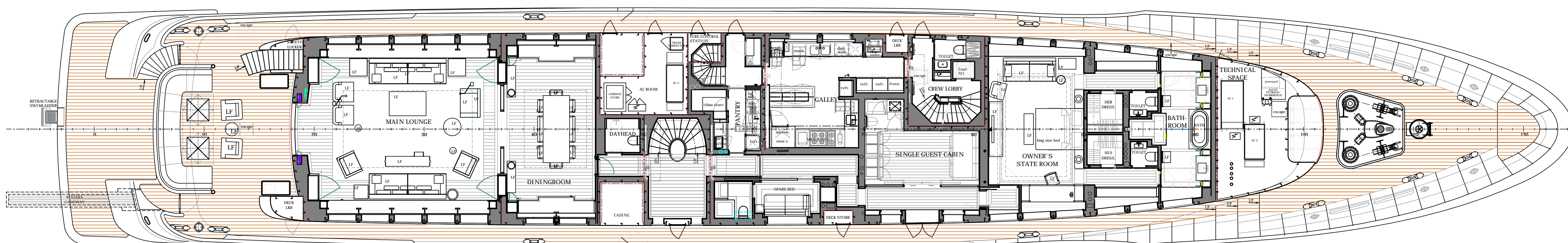

MAINDECK

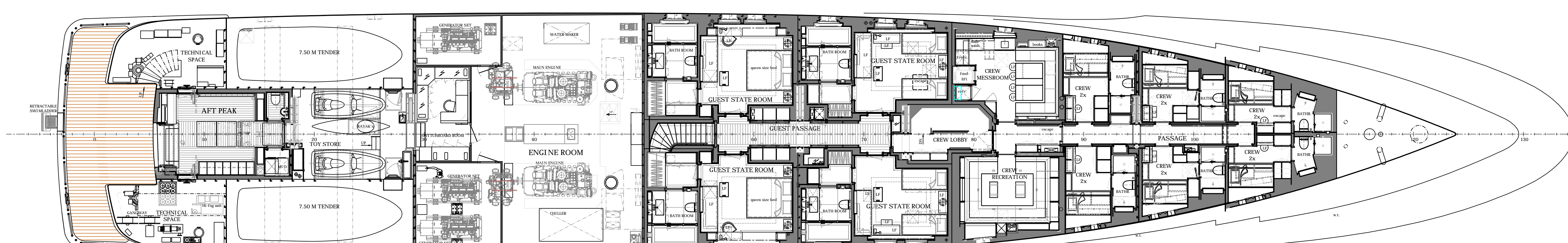

LOWERDECK

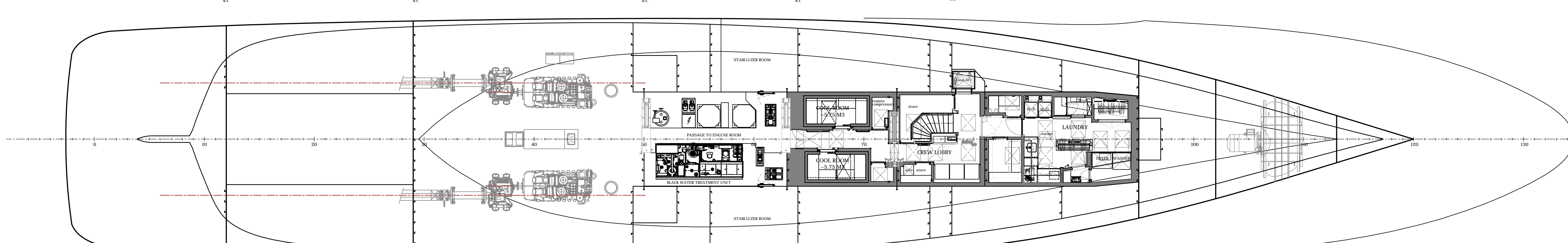

TANKDECK

THIS DRAWING IS A DESIGN CONCEPT. EXACT DIMENSIONS AND POSITIONS ARE NOT TO BE TAKEN FROM THIS DRAWING.

FORWARD USE ONLY:			
PROPOSAL	IN PROGRESS	FOR APPROVAL	APPROVED

EXTERNAL APPROVALS				
Current revision:	Status:	Date:	Approved by Project Engineer:	Checked by Project Manager:
H	AFE-I	05-09-2016		
Name:	Date:	Name:	Date:	
		FG		

EXTERNAL APPROVALS:	DATE:	REMARKS:	INITIALS:

REVISION HISTORY:	DESCRIPTION:	INITIALS:	
C	09-09-2011	Sundeck Updated	AHL
F	28-07-2011	General update	AHL
E	22-11-2010	General update	MCA
D	12-10-2010	General update	ILE
C			
I	29-11-2016	Update sundeck and nanny bathroom	NvM
H	05-09-2016	Swin Platform extension	FG
O	13-03-2009	Original Issue	TA

GENERAL ARRANGEMENT - ACCOMMODATION PLAN

This drawing, incorporating the original design and concepts of the designer, is protected by copyright and property of De Voogt Naval Architects. No part whatsoever may be copied, reproduced, modified or used in any manner without permission.

 KONINKLIJKE DE VRIES SCHEERPSHOUW B.V. Admiraal: 'De Vredetol'	Design No.:	2754
	Yacht No.:	683

Project title:
68.77m T.S. Diesel Motoryacht

Scale:	1:100	Sheet:	A0	Drawn:	R.B.J.v.K.
Date:	13-03-2009	Drawn by:	11	Sheet No.:	1-1

NAVAL ARCHITECTS

Postal address:
P.O. Box 1238, 2000 GE Haarlem
The Netherlands
Billing address:
Zijlweg 146c, 2015 RL Haarlem
The Netherlands
Phone: +31 (0)23 524 70 00
Fax: +31 (0)23 524 80 30
info@devoogt.nl